



D 1 3 2 0
 D 1 3 5 0
 D 1 3 7 0

imageCLASS

D 1 3 0 0 Series

Black & White Laser Multifunction Copiers

- Copy and Print at the same speed of **up to 35 ppm¹**
- **Duplex Versatility** – two-sided copying, scanning and printing [D1320/D1350/D1370]; PC faxing [D1350/D1370]
- **500-sheet front-loading** cassette plus 50-sheet multipurpose tray; additional 500-sheet cassette available³
- **Legal-size platen glass** and 50-sheet multipurpose tray³ handle variety of paper sizes and stock
- **User-friendly 5-line LCD** for easy navigation
- Efficient energy saver mode; approximately **2.3W of energy used**
- Password-protected **Department ID Management** to monitor and control device usage
- **Single Cartridge System** for easy supplies replenishment
- 33.6 Kbps **Super G3 Fax⁷** [D1350/D1370]
- **Send scanned documents** or incoming faxes directly to E-mail or Network Folder [D1370]
- Supports host-based UFR II-LT, PCL and PostScript languages to **provide printing versatility** [D1370]



Robust multifunction copiers with legal size glass for diverse document needs, large and expandable paper handling, and blistering copy and print speeds deliver on mid-volume needs for copying, printing and scanning.

Duplex Versatility:

Print on two sides - use half the paper! Two-sided output for copying, printing, scanning and faxing saves space and reduces paper consumption.

Quick First Print:

Why waste time waiting for your print to arrive? With Canon's QFP technology, your first print will arrive in approximately 6 seconds.

Desktop Solution:

A fit for small and medium businesses everywhere, these models provide convenient access to the office functions you require.

Network Capabilities:

Increase productivity and cost-efficiency with the built-in Ethernet port for networking. Share printing, PC faxing and scanning directly from a PC.



imageCLASS D1300 Series

Intuitive Control Panel

50-sheet Duplex Automatic Document Feeder

Legal-sized Platen

Easy Front-Loading Single Cartridge System

Optional Wireless/Wired MFP Print Server

Optional 500-sheet Cassette

Standard 500-sheet Cassette

50-sheet Multipurpose Tray

USB Connection

17.8" (W) x 18.6" (D) x 18.4" (H)
Compact for ease of use in small office and workgroup environments.

FEATURES	D1320	D1350	D1370
Digital Copier	X	X	X
Duplex Printer	X	X	X
Color Scanner	X	X	X
Super G3 Fax		X	X
Network Capabilities	X	X	X
Send Function			X
PCL/PostScript Language Support			X
Secure Print			X

ORDERING INFORMATION

MFP and Accessories

imageCLASS D1320	4839B002AA	Cassette Feeding Unit-U1 (500-sheet Cassette)	0732A023AA
imageCLASS D1350	4839B003AA	Silex Wireless Print Server C-6700WG	0031X367
imageCLASS D1370	4839B006AA	imageCLASS D1300s Series Virtual CarePAK (2 Year Carry-in /Exchange)	4839B009AB
Cartridge 120 Black (yields approx. 5,000 pages based on ISO/IEC Standard)	2617B001AA	imageCLASS D1300s Series E-CarePAK (2 Year Carry-in /Exchange)	5707B035AA

New and Powerful Features

Keeping up the Pace

As life becomes more hectic, you need a machine that can keep up. With a warm-up time of approximately 17 seconds from power on and a first copy time of approximately 8 seconds⁴, waiting around for prints is a thing of the past. When copying or printing larger jobs, your documents will print at up to 35 pages-per-minute!¹

Document Security

Concerned about a colleague gaining access to your sensitive printed documents? With the new Secure Print mode on the D1370, your print job will be kept in short term memory until you enter a quick code on the device to release it to your fingertips.

1. Enter code on PC
2. Select one-touch Secure Print button on device
3. Enter code on D1370
4. Pick up Secure Print.

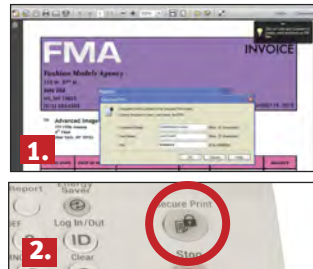

Limit Your Interruptions

Frequent changing of paper and cartridges can give you less time to concentrate on what's really important. The large paper supply (including the optional additional 500-sheet paper cassette)³ accommodates a variety of sizes and types of paper up to 1,050 sheets. The D1300 Series uses the Canon Single Cartridge System, which means you need to replace only one consumable. It provides high quality black and white output that yields approximately 5,000 pages based on ISO/IEC standards.

Environmentally Conscious

Reduce your power consumption with Canon's efficient Energy Saving Mode. The D1300 Series use just 2.3 watts of energy during Energy Saving Mode and meets Energy Star Guidelines, helping you save money on energy costs.



Generation Green

The D1300 Series is part of Canon's Generation Green Program which highlights the company's commitment to sustainability. Learn more at www.usa.canon.com/green.



Enhanced Features

Easily create copies of your identification cards or other small documents like passports to keep for your records on a one-sided document. This feature instructs you as to how to place your card, and then aligns and prints automatically onto one page.

I.D. Card Copy

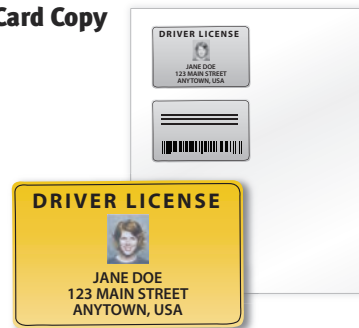

A Document Exchange Solution

Achieve better document collaboration and storage with the D1370. You can send your scanned documents to a recipient through E-mail or File Server via our Send-Lite function.

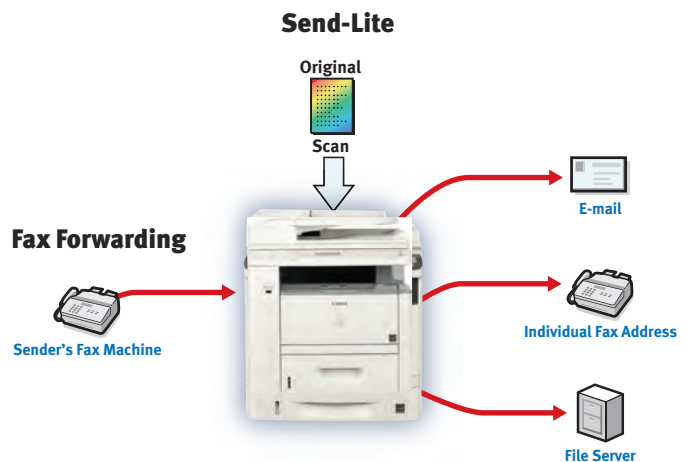

You can even forward your received fax documents to the same locations. Your gain is enhanced document control; you can ensure your received faxes reach the right hands securely, and you can easily archive your files electronically, minimizing the need for hardcopies.

FEATURES	imageCLASS D1320	imageCLASS D1350	imageCLASS D1370
BASIC SPECIFICATIONS			
Functions	Print/Copy/Scan		Print/Copy/Scan/Fax
Print Speeds (default print mode: 2-sided)	Up to 17 ppm (2-sided, plain paper letter) ¹ Up to 35 ppm (1-sided, plain paper letter) ¹		
Connectivity	USB Device 2.0 Hi-Speed ² , 10/100 Base-T Ethernet		
Operating Systems	Windows [®] 7, Windows Server [®] 2008, Windows Vista [®] , Windows Server 2003, Windows XP/2000, Mac [®] OS X 10.4.9 & up, Linux (print only) <i>Drivers available for download from www.usa.canon.com</i>		
Paper Handling	Duplex Automatic Document Feeder: 50-sheets ³		
	Standard Cassette: 500-sheet ³ ; 16 to 32 lb. bond; Letter, Legal, A4, A5, B5, Executive		
	Optional Cassette: 500-sheet ³ ; 16 to 32 lb. bond; Letter, Legal, A4, A5, B5, Executive		
	Multipurpose Tray: 50-sheet ³ ; 16 to 51 lb. bond; Letter, Legal, A4, A5, B5, Statement, Executive		
	Platen Size: Up to 8.5" x 14"		
	Output Tray: 150 sheets (face down)		
Duplex	Print/Copy/Scan		Print/Copy/Scan/Fax
Duty Cycle	Up to 20,000 pages per month		
Security	Department ID Management, IP Filtering, MAC Address Filtering		Secure Print, Department ID Management, IP Filtering, MAC Address Filtering
COPIER SPECIFICATIONS			
First Copy Time	Approximately 8 seconds ⁴		
Copy Resolution	Up to 600 x 600 dpi		
Halftones	256 levels		
Maximum # of Copies	99 copies		
Copy Features	Zoom 25%-400%, Collate, 2 on 1, 4 on 1, ID Card Copy, Copy Modes (Text, Photo, Text/Photo, Text/Photo+)		
Copy Memory	128 MB (Shared with Print Memory)		256 MB (Shared with Print Memory)
PRINTER SPECIFICATIONS			
First Print Time	Approximately 6 seconds (letter)		
Printer Language	UFR II LT (Host-based)		UFR II LT (Host-based), PCL5e/XL 3.0, PS 3 Emulation
Print Resolution	Up to 600 x 600 dpi (1200 x 600 dpi quality)		
Print Features	Print from USB flash drive (JPEG, TIFF), Print Modes (Poster, Booklet, Watermark, Toner Saver, Page Composer)		
SCANNER SPECIFICATIONS			
Scan Type	Color Contact Image Sensor (CIS); 24-bit color depth; TWAIN & WIA compatible		
Scan Speed	Black/Color: Up to 29 spm/10 spm ⁵		
Scan Resolution	Up to 600 x 600 dpi (optical); Up to 9600 x 9600 (interpolated)		
Output File Formats	Hi-Compression PDF, Searchable PDF, PDF, JPEG, TIFF, BMP, PNG ⁶		
Scan Features	Push (Scan to PC) & Pull Scan, Scan to USB flash drive (PDF, JPEG, TIFF)		Push (Scan to PC) & Pull Scan, Scan to USB flash drive (PDF, JPEG, TIFF, Hi-Compression PDF)
Scan to Email	n/a		Yes (Hi-Compression PDF, PDF)
Scan to SMB	n/a		Yes (Hi-Compression PDF, PDF, JPEG, TIFF)
FAX SPECIFICATIONS			
Modem Speed	n/a		Up to 33.6 Kbps (Super G3) ⁷
Fax Resolution	n/a		Up to 400 x 400 dpi (ultra fine)
Fax Memory	n/a		Up to 512 sheets ⁸ ; 1 hour backup
Speed Dialing	n/a		19 one-touch speed dials; 181 coded dials
Group Dialing	n/a		199 destinations
Sequential Broadcasting	n/a		210 destinations
PC Fax	n/a		Yes (sending only)
Fax Forwarding	n/a		Yes (FAX -> FAX) Yes (FAX -> FAX, Email, SMB)
Fax Features	n/a		Fax/Telephone Auto Switch, Remote RX, Dual Access, Distinctive Ring Pattern Detection, Error Correction Mode, Auto Redial, Collate, Auto Fax Reduction, Activity Result & Management Reports

GENERAL SPECIFICATIONS

Dimensions: 17.8" (W) x 18.6" (D) x 18.4" (H)
 Weight: 45.3 lbs. (w/o CRG) 47.1 (w/ CRG)
 Package Weight: Approx. 61.7 lbs.
 Warranty: 1 year limited exchange/carry-in⁹ (Extended warranty available)
 Replacement Consumable:
 Cartridge 120 - Item# 2617B001AA (yields approx. 5,000 sheets ISO/IEC)

ENVIRONMENTAL SPECIFICATIONS

Typical Energy Consumption (TEC): 1.5kWh
 During Operation: 550W, Standby: 9W, Energy Saver: 2.3W
 Noise Level¹⁰ During operation: 7.1 B or less (sound power)
 5.2 dB (sound pressure)
 During standby: 4.3 B or less (sound power)
 Inaudible (sound pressure)

WHAT COMES IN THE BOX

Power Cord (USB not included), Phone Cable [D1350/D1370 only],
 Standard Cartridge 120, Canon Drivers, MF Toolbox (scan application),
 Document Management & OCR Software

¹ Print speed is based on internal testing. Print speed may vary depending on the number of copies selected, as well as on the settings for size, type and orientation of paper. ² USB 2.0 Hi-Speed requires Windows[®] 7, Windows Vista[®], Windows XP/2000 or Mac OS X operating systems. For Windows 98, Me and Mac OS X v. 10.2 to 10.2.6 operating systems, the printer/scanner will operate at USB 1.1 specifications. ³ Based on 20 lb. bond paper. ⁴ Letter size, after being restored from energy saver mode. ⁵ Based on letter-size scanning at 300 x 300 dpi. ⁶ PNG supports Mac OS only. ⁷ The Public Switched Telephone Network currently supports fax modem speeds of 28.8 Kbps or lower, depending on telephone line conditions. Sending and receiving fax machines need to conform to ITU-T v.34 guidelines. ⁸ Based on ITU-T #1 Chart (standard mode). ⁹ Warranty program is subject to certain conditions and restrictions. See the warranty card for details. ¹⁰ Declared noise emission in accordance with ISO 9296.



©2012 Canon U.S.A., Inc. Canon and imageCLASS are registered trademarks of Canon Inc. in the United States and may be registered trademarks or trademarks in other countries. imageANYWARE is a trademark of Canon U.S.A., Inc. The Super G3 logo is a trademark of Canon Inc. Microsoft, Windows, the Windows logo and Windows 7 are either trademarks or registered trademarks of Microsoft Corporation in the United States and/or other countries. Mac and the Mac logo are trademarks of Apple Computer, Inc., registered in the United States and other countries. All other product and brand names are trademarks of their respective owners. Specifications are subject to change without notice. As an ENERGY STAR partner, Canon U.S.A., Inc. has determined that this product meets the ENERGY STAR guidelines for energy efficiency. The limited warranty given by Canon U.S.A., Inc. is for Canon imageCLASS D1300 Series models purchased and used in the United States.

Canon
 imageANYWARE